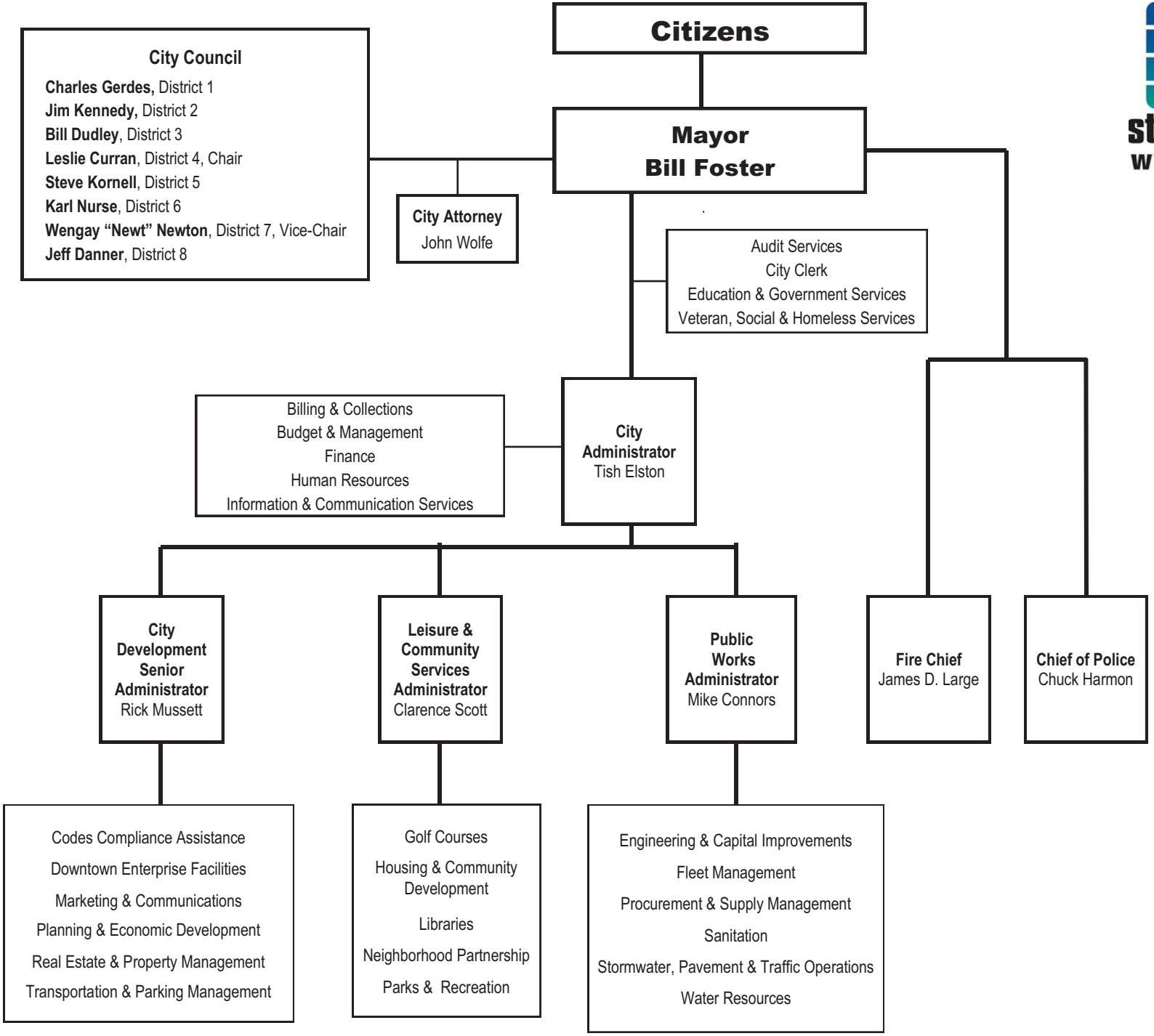

st.petersburg
www.stpete.org
FY12

Revised: 1/17/2012