

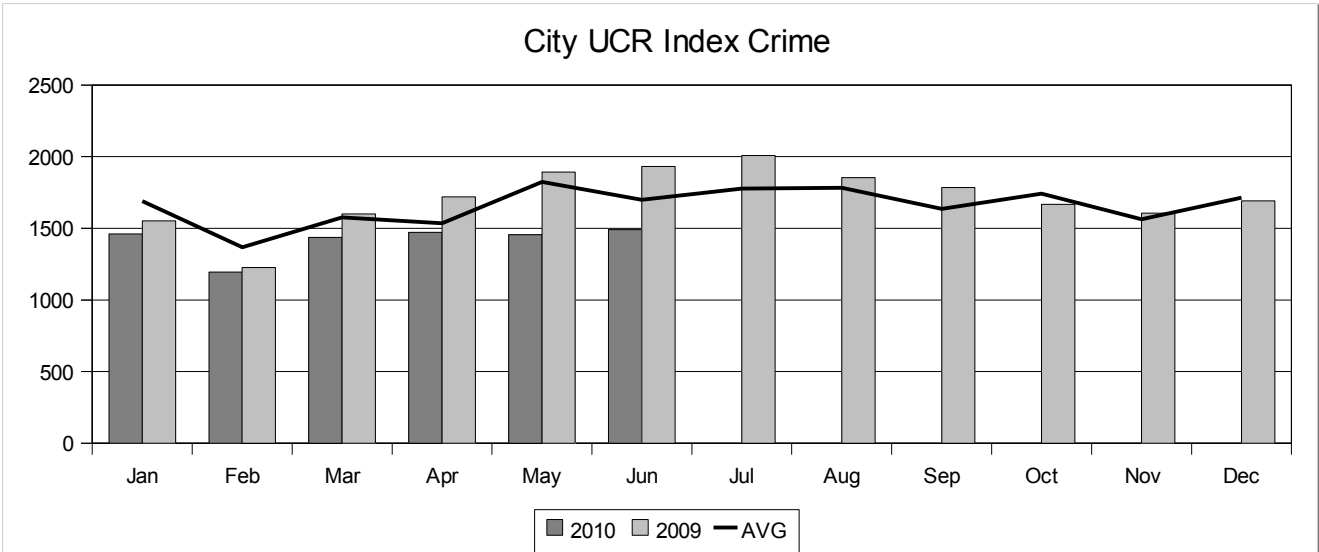

St. Petersburg Police Uniform Crime Report (UCR)  
 City UCR Index Crime Year to Date Trend With 5 Year Average\*

June 2010



	Year	Jan	Feb	Mar	Apr	May	Jun	Jul	Aug	Sep	Oct	Nov	Dec	Annual	To Date	Yr/Yr	Trend
		2010	2009	AVG													
Homicide	2010	1	0	1	2	2	0								6	10/09	-14.3%
	2009	2	0	0	2	2	1	0	0	1	1	0	2	11	7		
	AVG	2	1	2	2	3	1	3	2	1	2	1	2	22	11		
Forcible Sex**	2010	24	14	26	18	24	30								136	10/09	-4.2%
	2009	20	18	24	22	29	29	28	26	33	24	27	28	308	142		
	AVG	32	27	34	29	31	26	29	33	33	31	26	26	357	179		
Robbery	2010	56	62	48	65	54	62								347	10/09	-25.4%
	2009	84	63	71	87	85	75	83	72	83	62	76	66	907	465		
	AVG	87	67	81	83	88	73	93	80	84	94	84	88	1002	479		
Agg Assault	2010	142	138	172	140	176	154								922	10/09	-11.9%
	2009	144	174	198	178	156	196	213	206	169	169	157	148	2108	1046		
	AVG	201	172	203	208	243	194	200	203	193	199	178	186	2380	1221		
Subtotal Violent	2010	223	214	247	225	256	246								1411	10/09	-15.0%
	2009	250	255	293	289	272	301	324	304	286	256	260	244	3334	1660		
	AVG	321	270	323	320	372	294	329	322	312	330	287	310	3790	1900		
Burglary	2010	294	238	332	335	251	319								1769	10/09	-20.1%
	2009	378	288	364	376	388	419	421	395	355	320	299	363	4366	2213		
	AVG	333	260	311	306	326	332	337	358	337	322	312	328	3862	1868		
Larceny	2010	811	657	752	812	813	784								4629	10/09	-9.7%
	2009	827	596	818	851	1039	996	960	905	930	861	886	791	10460	5127		
	AVG	851	637	770	762	922	879	899	923	824	876	816	822	9981	4821		
Auto Theft	2010	133	86	106	100	135	141								701	10/09	-23.8%
	2009	97	87	125	203	193	215	303	250	214	230	161	179	2257	920		
	AVG	190	154	150	169	203	214	250	217	187	185	147	172	2238	1080		
Subtotal Property	2010	1238	981	1190	1247	1199	1244								7099	10/09	-14.1%
	2009	1302	971	1307	1430	1620	1630	1684	1550	1499	1411	1346	1448	17198	8260		
	AVG	1368	1098	1255	1216	1452	1405	1449	1461	1324	1411	1278	1405	16122	7794		
Index Total	Year	Jan	Feb	Mar	Apr	May	Jun	Jul	Aug	Sep	Oct	Nov	Dec	Annual	To Date	Yr/Yr	Trend
	2010	1461	1195	1437	1472	1455	1490								8510		
	2009	1552	1226	1600	1719	1892	1931	2008	1854	1785	1667	1606	1692	20532	9920		
	AVG	1689	1368	1577	1536	1823	1699	1778	1783	1636	1741	1564	1714	19908	9692		

\* Mean of five years (2005-2009).

\*\* In addition to Forcible Rape & Attempted Rape, Forcible Sex includes Forcible Sodomy and Fondling.



St. Petersburg Police Uniform Crime Report (UCR)  
 Midtown UCR Index Crime Year to Date Trend With 5 Year Average\*

June 2010

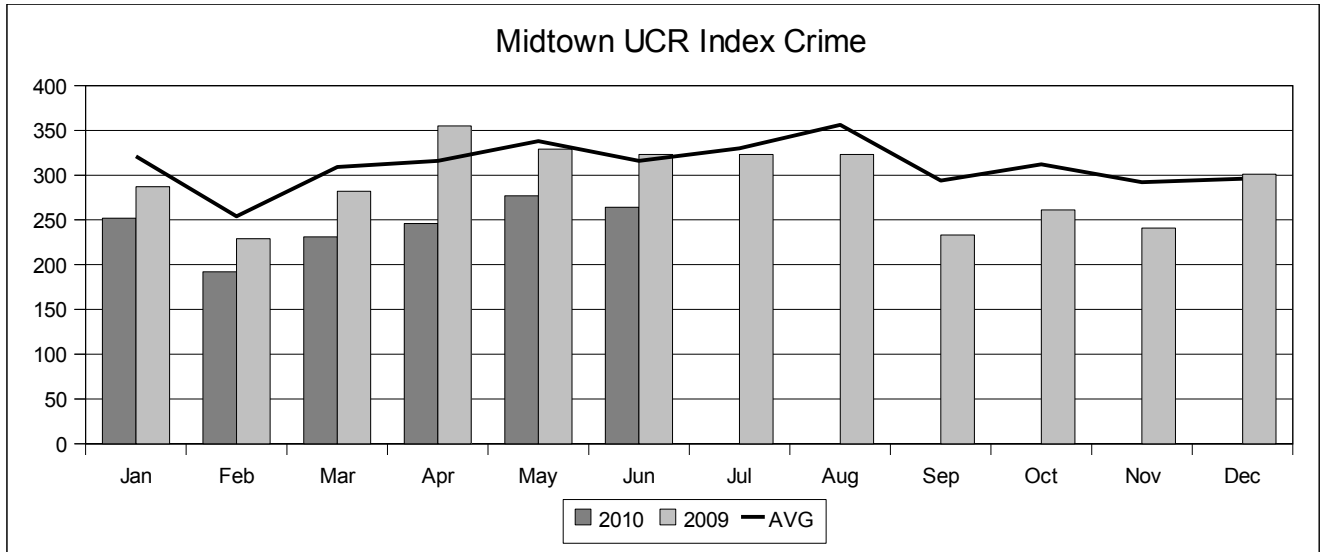

Homicide	Year	Jan	Feb	Mar	Apr	May	Jun	Jul	Aug	Sep	Oct	Nov	Dec	Annual	To Date	Yr/Yr	Trend
	2010	0	0	0	0	0	0	0	0	0	0	0	0	0	0	0	10/09
2009	2	0	0	2	0	0	0	0	1	0	0	0	0	5	4		
AVG	1	0	1	1	1	0	1	0	1	0	0	0	0	6	4	10/Avg	-100.0%
Forcible Sex**	2010	7	5	3	3	5	7								30	10/09	7.1%
	2009	2	2	4	5	8	7	8	8	7	5	5	6	67	28		
	AVG	6	5	7	8	7	5	7	10	9	6	4	7	81	38	10/Avg	-21.1%
Robbery	2010	18	14	18	14	7	15								86	10/09	-31.7%
	2009	20	17	20	25	20	24	23	17	19	17	15	17	234	126		
	AVG	21	17	20	22	23	18	21	22	17	21	21	25	248	121	10/Avg	-28.9%
Agg Assault	2010	59	40	47	47	58	42								293	10/09	-22.3%
	2009	56	48	65	66	68	74	69	81	47	45	42	56	717	377		
	AVG	68	54	80	72	81	73	71	68	61	64	53	67	812	428	10/Avg	-31.5%
Subtotal Violent	2010	84	59	68	64	70	64								409	10/09	-23.6%
	2009	80	67	89	98	96	105	100	106	74	67	62	79	1023	535		
	AVG	97	76	107	103	112	97	101	101	88	91	78	99	1150	592	10/Avg	-30.9%
Burglary	2010	62	39	53	51	41	63								309	10/09	-21.2%
	2009	51	37	55	90	77	82	67	54	45	54	44	74	730	392		
	AVG	64	51	59	66	71	67	66	78	63	59	54	61	759	378	10/Avg	-18.3%
Larceny	2010	83	77	82	109	129	117								597	10/09	-18.3%
	2009	131	105	123	124	136	112	109	124	90	109	110	95	1368	731		
	AVG	121	99	118	113	119	121	125	140	110	130	127	107	1430	691	10/Avg	-13.6%
Auto Theft	2010	23	17	28	22	37	20								147	10/09	0.0%
	2009	25	20	15	43	20	24	47	39	24	31	25	31	344	147		
	AVG	38	27	25	34	36	31	38	37	33	33	33	29	394	191	10/Avg	-23.0%
Subtotal Property	2010	168	133	163	182	207	200								1053	10/09	-17.1%
	2009	207	162	193	257	233	218	223	217	159	194	179	222	2464	1270		
	AVG	223	178	202	213	226	219	229	256	206	221	213	197	2583	1261	10/Avg	-16.5%
Index Total	Year	Jan	Feb	Mar	Apr	May	Jun	Jul	Aug	Sep	Oct	Nov	Dec	Annual	To Date	Yr/Yr	Trend
	2010	252	192	231	246	277	264								1462	10/09	-19.0%
	2009	287	229	282	355	329	323	323	323	233	261	241	301	3487	1805		
AVG	321	254	309	316	338	316	330	356	294	312	292	296	3734	1854	10/Avg	-21.1%	

\* Mean of five years (2005-2009).

\*\* In addition to Forcible Rape & Attempted Rape, Forcible Sex includes Forcible Sodomy and Fondling.



Childs Park UCR Index Crime Year to Date Trend With 5 Year Average\*

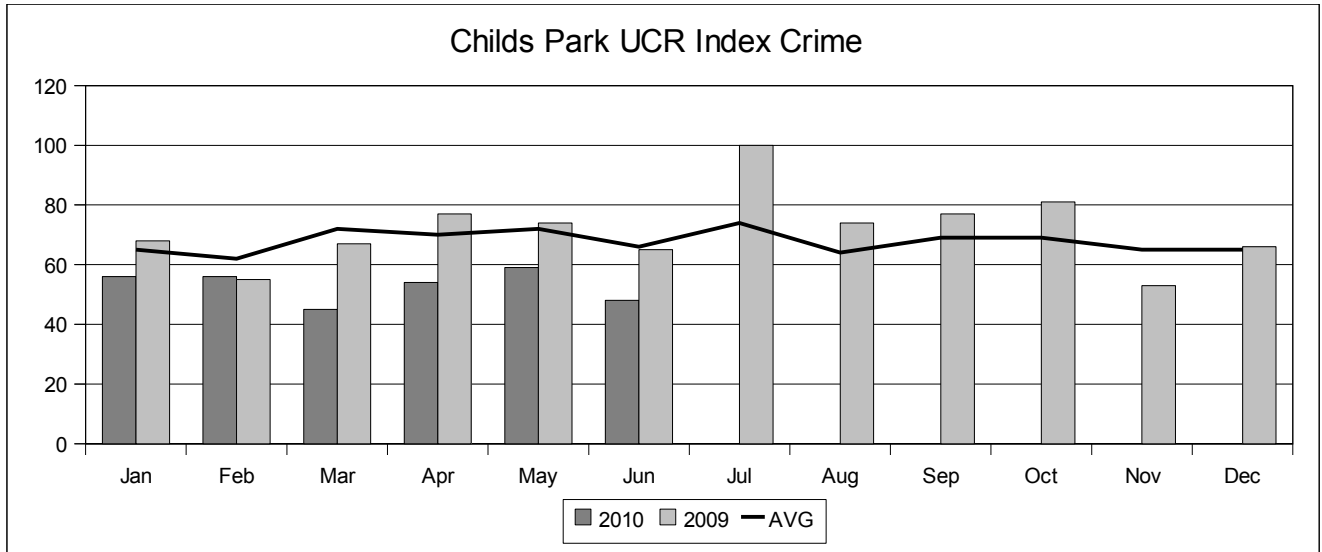

	Year	Jan	Feb	Mar	Apr	May	Jun	Jul	Aug	Sep	Oct	Nov	Dec	Annual	To Date	Yr/Yr	Trend
Homicide	2010	0	0	0	0	0	0							0	0	10/09	#DIV/0!
	2009	0	0	0	0	0	0	0	0	0	0	0	0	0	0		#DIV/0!
	AVG	0	0	0	0	0	0	0	0	0	0	0	0	0	0	10/Avg	#DIV/0!
Forcible Sex**	2010	1	1	5	0	1	3							11	6	10/09	83.3%
	2009	1	0	1	1	1	2	1	3	2	1	3	3	19	6		
	AVG	2	1	1	1	1	1	2	3	1	1	3	2	19	7	10/Avg	57.1%
Robbery	2010	4	4	1	2	7	1							19	21	10/09	-9.5%
	2009	3	5	2	6	3	2	7	1	5	1	5	2	42	21		
	AVG	4	4	4	6	5	3	5	2	7	4	5	3	52	26	10/Avg	-26.9%
Agg Assault	2010	12	13	15	19	13	21							93	95	10/09	-2.1%
	2009	14	19	18	13	12	19	22	21	13	21	8	19	199	95		
	AVG	18	13	19	16	18	15	17	20	18	23	11	13	201	99	10/Avg	-6.1%
Subtotal Violent	2010	17	18	21	21	21	25							123	122	10/09	0.8%
	2009	18	24	21	20	16	23	30	25	20	23	16	24	260	122		
	AVG	22	19	26	25	27	20	25	21	26	27	22	18	278	139	10/Avg	-11.5%
Burglary	2010	13	19	12	13	8	5							70	121	10/09	-42.1%
	2009	20	12	24	26	23	16	38	22	23	31	12	21	268	121		
	AVG	17	17	20	20	20	16	22	20	17	20	19	17	225	110	10/Avg	-36.4%
Larceny	2010	23	15	10	13	25	14							100	127	10/09	-21.3%
	2009	26	17	18	21	23	22	20	20	21	18	15	30	251	127		
	AVG	22	17	20	16	17	19	21	21	18	17	18	23	229	111	10/Avg	-9.9%
Auto Theft	2010	3	4	2	7	5	4							25	36	10/09	-30.6%
	2009	4	2	4	10	12	4	12	7	13	9	10	7	94	36		
	AVG	7	5	5	6	9	5	8	5	9	7	8	9	83	37	10/Avg	-32.4%
Subtotal Property	2010	39	38	24	33	38	23							195	284	10/09	-31.3%
	2009	50	31	46	57	58	42	70	49	57	58	37	42	597	284		
	AVG	43	43	46	45	45	46	50	43	43	43	42	47	536	268	10/Avg	-27.2%
Index Total	Year	Jan	Feb	Mar	Apr	May	Jun	Jul	Aug	Sep	Oct	Nov	Dec	Annual	To Date	Yr/Yr	Trend
	2010	56	56	45	54	59	48							318	318	10/09	-21.7%
	2009	68	55	67	77	74	65	100	74	77	81	53	66	857	406		
AVG	65	62	72	70	72	66	74	64	69	69	65	65	813	407	10/Avg	-21.9%	

\* Mean of five years (2005-2009).

\*\* In addition to Forcible Rape & Attempted Rape, Forcible Sex includes Forcible Sodomy and Fondling.



St. Petersburg Police Uniform Crime Report (UCR)  
 District I UCR Index Crime Year to Date Trend With 5 Year Average\*

June 2010

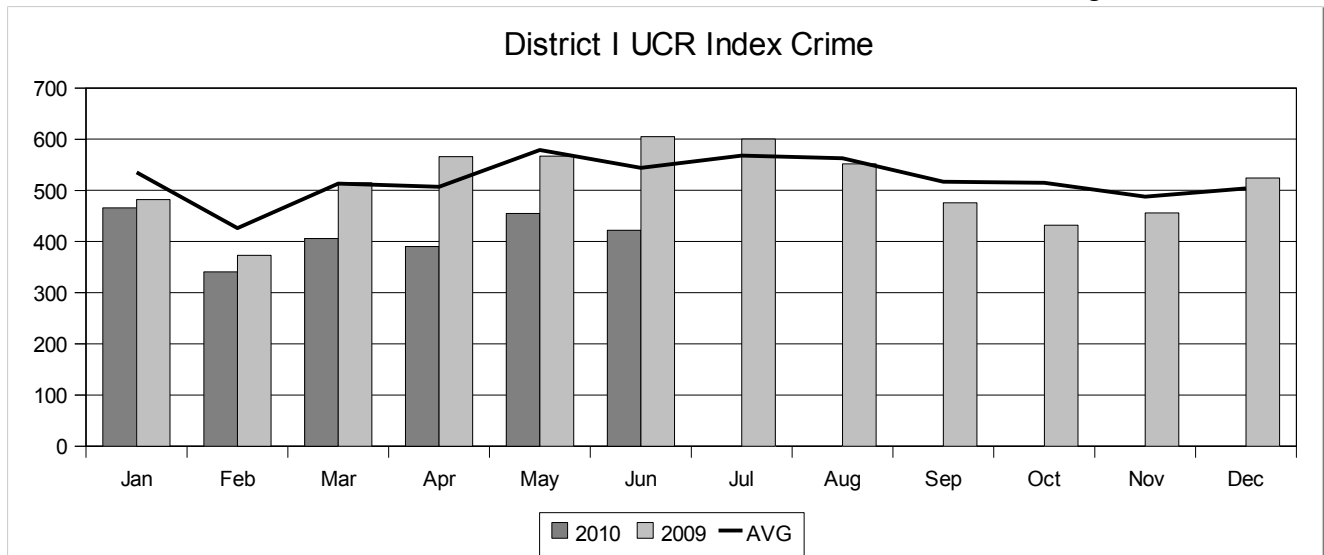

	Year	Jan	Feb	Mar	Apr	May	Jun	Jul	Aug	Sep	Oct	Nov	Dec	Annual	To Date	Yr/Yr	Trend
	<b>2010</b>	<b>0</b>	<b>0</b>	<b>1</b>	<b>1</b>	<b>1</b>	<b>0</b>								<b>3</b>	<b>10/09</b>	<b>-40.0%</b>
2009	2	0	0	2	0	1	0	0	1	0	0	0	0	6	5		
AVG	1	0	1	1	2	0	1	1	1	1	1	0	0	9	5	10/Avg	-40.0%
<b>Forcible Sex**</b>	<b>2010</b>	<b>12</b>	<b>5</b>	<b>6</b>	<b>5</b>	<b>11</b>	<b>13</b>								<b>52</b>	<b>10/09</b>	<b>0.0%</b>
2009	5	8	8	8	13	10	11	11	9	6	11	10	110	52			
AVG	9	10	13	12	11	9	10	15	12	9	8	10	128	64	10/Avg	-18.8%	
<b>Robbery</b>	<b>2010</b>	<b>23</b>	<b>19</b>	<b>21</b>	<b>21</b>	<b>13</b>	<b>18</b>								<b>115</b>	<b>10/09</b>	<b>-30.3%</b>
2009	27	20	28	29	30	31	29	18	28	20	25	22	307	165			
AVG	30	24	30	30	30	27	30	25	28	30	27	32	343	171	10/Avg	-32.7%	
<b>Agg Assault</b>	<b>2010</b>	<b>64</b>	<b>54</b>	<b>63</b>	<b>58</b>	<b>80</b>	<b>60</b>								<b>379</b>	<b>10/09</b>	<b>-22.3%</b>
2009	65	71	86	86	82	98	84	90	60	66	60	58	906	488			
AVG	85	70	98	88	97	92	90	87	82	81	69	82	1021	530	10/Avg	-28.5%	
<b>Subtotal Violent</b>	<b>2010</b>	<b>99</b>	<b>78</b>	<b>91</b>	<b>85</b>	<b>105</b>	<b>91</b>								<b>549</b>	<b>10/09</b>	<b>-22.7%</b>
2009	99	99	122	125	125	140	124	119	98	92	96	90	1329	710			
AVG	125	105	142	131	140	128	130	128	123	120	105	125	1502	771	10/Avg	-28.8%	
<b>Burglary</b>	<b>2010</b>	<b>103</b>	<b>78</b>	<b>102</b>	<b>88</b>	<b>79</b>	<b>103</b>								<b>553</b>	<b>10/09</b>	<b>-27.0%</b>
2009	112	81	132	133	128	172	143	126	99	98	90	136	1450	758			
AVG	111	89	105	103	119	117	118	125	111	99	95	112	1304	644	10/Avg	-14.1%	
<b>Larceny</b>	<b>2010</b>	<b>207</b>	<b>164</b>	<b>171</b>	<b>191</b>	<b>222</b>	<b>195</b>								<b>1150</b>	<b>10/09</b>	<b>-14.3%</b>
2009	239	163	219	237	260	224	235	236	217	197	207	174	2608	1342			
AVG	227	176	214	209	250	223	238	244	219	240	232	210	2682	1299	10/Avg	-11.5%	
<b>Auto Theft</b>	<b>2010</b>	<b>57</b>	<b>21</b>	<b>42</b>	<b>26</b>	<b>49</b>	<b>33</b>								<b>228</b>	<b>10/09</b>	<b>-23.5%</b>
2009	32	30	42	71	54	69	98	71	62	45	63	64	701	298			
AVG	72	56	52	63	70	75	81	66	64	56	56	58	769	388	10/Avg	-41.2%	
<b>Subtotal Property</b>	<b>2010</b>	<b>367</b>	<b>263</b>	<b>315</b>	<b>305</b>	<b>350</b>	<b>331</b>								<b>1931</b>	<b>10/09</b>	<b>-19.5%</b>
2009	383	274	393	441	442	465	476	433	378	340	360	434	4819	2398			
AVG	410	321	371	375	439	415	437	435	394	395	383	380	4755	2331	10/Avg	-17.2%	
<b>Index Total</b>	<b>Year</b>	<b>Jan</b>	<b>Feb</b>	<b>Mar</b>	<b>Apr</b>	<b>May</b>	<b>Jun</b>	<b>Jul</b>	<b>Aug</b>	<b>Sep</b>	<b>Oct</b>	<b>Nov</b>	<b>Dec</b>	<b>Annual</b>	<b>To Date</b>	<b>Yr/Yr</b>	<b>Trend</b>
	<b>2010</b>	<b>466</b>	<b>341</b>	<b>406</b>	<b>390</b>	<b>455</b>	<b>422</b>								<b>2480</b>	<b>10/09</b>	<b>-20.2%</b>
	2009	482	373	515	566	567	605	600	552	476	432	456	524	6148	3108		
	AVG	535	426	513	507	579	544	568	563	517	515	488	504	6259	3104	10/Avg	-20.1%

\* Mean of five years (2005-2009).

\*\* In addition to Forcible Rape & Attempted Rape, Forcible Sex includes Forcible Sodomy and Fondling.



St. Petersburg Police Uniform Crime Report (UCR)  
 District II UCR Index Crime Year to Date Trend With 5 Year Average\*

June 2010

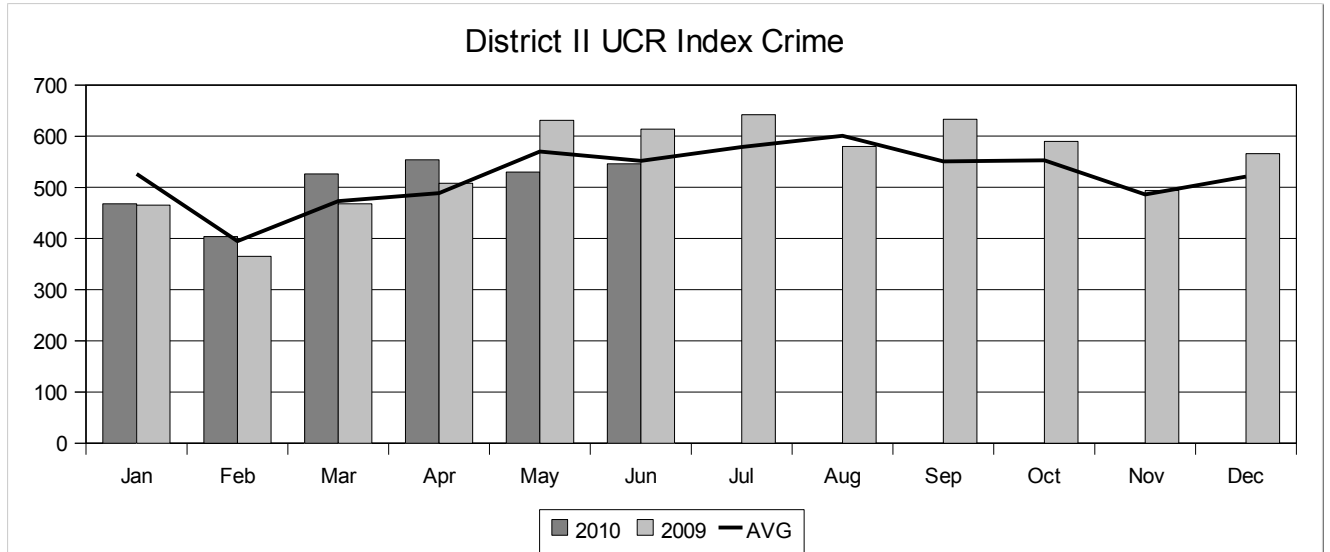

	Year	Jan	Feb	Mar	Apr	May	Jun	Jul	Aug	Sep	Oct	Nov	Dec	Annual	To Date	Yr/Yr	Trend
		<b>2010</b>	<b>0</b>	<b>0</b>	<b>0</b>	<b>1</b>	<b>0</b>	<b>0</b>								<b>1</b>	<b>10/09</b>
2009	0	0	0	0	1	0	0	0	0	0	0	0	1	2	1		
AVG	0	0	0	0	0	0	0	1	0	0	1	0	1	3	0	10/Avg	#DIV/0!
Homicide	<b>2010</b>	<b>3</b>	<b>5</b>	<b>7</b>	<b>8</b>	<b>8</b>	<b>10</b>								<b>41</b>	<b>10/09</b>	<b>-2.4%</b>
	2009	7	6	7	5	10	7	10	4	16	11	8	8	99	42		
	AVG	10	8	8	7	11	8	9	9	12	12	8	9	111	52	10/Avg	-21.2%
Forcible Sex**	<b>2010</b>	<b>14</b>	<b>15</b>	<b>11</b>	<b>18</b>	<b>13</b>	<b>19</b>								<b>90</b>	<b>10/09</b>	<b>-27.4%</b>
	2009	24	12	17	26	26	19	20	28	23	16	23	23	257	124		
	AVG	25	17	20	21	25	19	26	25	20	25	25	26	274	127	10/Avg	-29.1%
Robbery	<b>2010</b>	<b>31</b>	<b>31</b>	<b>47</b>	<b>26</b>	<b>46</b>	<b>32</b>								<b>213</b>	<b>10/09</b>	<b>-2.3%</b>
	2009	33	32	46	42	30	35	41	45	34	44	33	39	454	218		
	AVG	39	37	41	51	42	41	44	43	40	41	39	45	503	251	10/Avg	-15.1%
Agg Assault	<b>2010</b>	<b>48</b>	<b>51</b>	<b>65</b>	<b>53</b>	<b>67</b>	<b>61</b>								<b>345</b>	<b>10/09</b>	<b>-10.4%</b>
	2009	64	50	70	73	67	61	71	77	73	71	64	71	812	385		
	AVG	74	61	70	80	78	68	80	77	72	79	72	80	891	431	10/Avg	-20.0%
Subtotal Violent	<b>2010</b>	<b>97</b>	<b>78</b>	<b>118</b>	<b>130</b>	<b>88</b>	<b>114</b>								<b>625</b>	<b>10/09</b>	<b>4.0%</b>
	2009	118	86	83	99	115	100	103	121	109	81	86	89	1190	601		
	AVG	101	73	84	89	97	97	92	112	103	101	98	95	1142	541	10/Avg	15.5%
Burglary	<b>2010</b>	<b>296</b>	<b>251</b>	<b>303</b>	<b>334</b>	<b>325</b>	<b>324</b>								<b>1833</b>	<b>10/09</b>	<b>1.2%</b>
	2009	256	205	273	294	391	392	375	307	384	365	306	299	3847	1811		
	AVG	301	218	271	274	337	320	327	342	318	315	276	293	3592	1721	10/Avg	6.5%
Larceny	<b>2010</b>	<b>27</b>	<b>24</b>	<b>40</b>	<b>37</b>	<b>50</b>	<b>47</b>								<b>225</b>	<b>10/09</b>	<b>-11.4%</b>
	2009	27	24	42	42	58	61	93	75	67	73	38	52	652	254		
	AVG	51	43	49	47	57	67	79	70	58	58	40	53	672	314	10/Avg	-28.3%
Auto Theft	<b>2010</b>	<b>420</b>	<b>353</b>	<b>461</b>	<b>501</b>	<b>463</b>	<b>485</b>								<b>2683</b>	<b>10/09</b>	<b>0.6%</b>
	2009	401	315	398	435	564	553	571	503	560	519	430	495	5744	2666		
	AVG	452	333	403	409	492	484	499	524	479	474	414	441	5404	2573	10/Avg	4.3%
Subtotal Property	<b>2010</b>	<b>468</b>	<b>404</b>	<b>526</b>	<b>554</b>	<b>530</b>	<b>546</b>								<b>3028</b>	<b>10/09</b>	<b>-0.8%</b>
	2009	465	365	468	508	631	614	642	580	633	590	494	566	6556	3051		
	AVG	526	395	473	489	570	552	579	601	551	553	486	521	6296	3005	10/Avg	0.8%
Index Total	Year	Jan	Feb	Mar	Apr	May	Jun	Jul	Aug	Sep	Oct	Nov	Dec	Annual	To Date	Yr/Yr	Trend
	<b>2010</b>	<b>468</b>	<b>404</b>	<b>526</b>	<b>554</b>	<b>530</b>	<b>546</b>								<b>3028</b>	<b>10/09</b>	<b>-0.8%</b>
	2009	465	365	468	508	631	614	642	580	633	590	494	566	6556	3051		
AVG	526	395	473	489	570	552	579	601	551	553	486	521	6296	3005	10/Avg	0.8%	

\* Mean of five years (2005-2009).

\*\* In addition to Forcible Rape & Attempted Rape, Forcible Sex includes Forcible Sodomy and Fondling.



St. Petersburg Police Uniform Crime Report (UCR)  
 District III UCR Index Crime Year to Date Trend With 5 Year Average\*

June 2010

District III UCR Index Crime

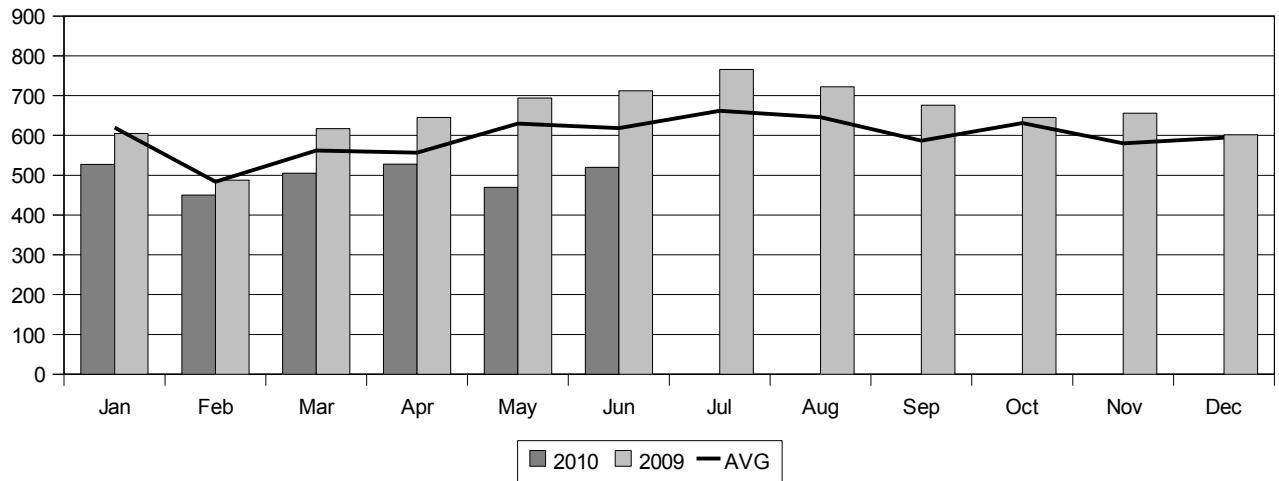

	Year	Jan	Feb	Mar	Apr	May	Jun	Jul	Aug	Sep	Oct	Nov	Dec	Annual	To Date	Yr/Yr	Trend
		2010	2009	AVG													
Homicide	2010	1	0	0	0	1	0								2	10/09	100.0%
	2009	0	0	0	0	1	0	0	0	0	1	0	1	3	1		
	AVG	1	1	0	0	1	0	1	1	0	0	0	1	6	3		
Forcible Sex**	2010	9	4	13	5	5	7								43	10/09	-10.4%
	2009	8	4	9	9	6	12	7	11	8	7	8	10	99	48		
	AVG	8	7	8	10	10	8	9	9	9	9	8	8	103	51		
Robbery	2010	19	28	16	26	28	25								142	10/09	-19.3%
	2009	33	31	26	32	29	25	34	26	32	26	28	21	343	176		
	AVG	33	26	31	31	33	27	38	29	37	38	32	30	385	181		
Agg Assault	2010	47	53	62	56	50	62								330	10/09	-2.9%
	2009	46	71	66	50	44	63	88	71	75	59	64	51	748	340		
	AVG	65	53	67	64	65	57	65	69	65	70	62	53	755	371		
Subtotal Violent	2010	76	85	91	87	84	94								517	10/09	-8.5%
	2009	87	106	101	91	80	100	129	108	115	93	100	83	1193	565		
	AVG	107	87	106	105	110	93	112	108	112	117	101	92	1250	608		
Burglary	2010	94	82	112	117	84	102								591	10/09	-30.8%
	2009	148	121	149	144	145	147	175	148	147	141	123	138	1726	854		
	AVG	121	98	122	114	109	118	127	121	123	122	119	122	1416	682		
Larceny	2010	308	242	278	287	266	263								1644	10/09	-16.7%
	2009	332	228	326	320	388	380	350	362	329	299	373	318	4005	1974		
	AVG	323	243	285	280	334	336	333	336	287	321	307	320	3705	1801		
Auto Theft	2010	49	41	24	37	36	61								248	10/09	-32.6%
	2009	38	33	41	90	81	85	112	104	85	112	60	63	904	368		
	AVG	68	56	49	58	76	72	90	82	65	71	51	61	799	379		
Subtotal Property	2010	451	365	414	441	386	426								2483	10/09	-22.3%
	2009	518	382	516	554	614	612	637	614	561	552	556	519	6635	3196		
	AVG	512	397	456	452	519	525	550	538	475	514	478	502	5918	2861		
Index Total	Year	Jan	Feb	Mar	Apr	May	Jun	Jul	Aug	Sep	Oct	Nov	Dec	Annual	To Date	Yr/Yr	Trend
	2010	527	450	505	528	470	520								3000		
	2009	605	488	617	645	694	712	766	722	676	645	656	602	7828	3761		
AVG	620	484	562	557	630	618	662	646	587	631	580	594	7171	3471	10/Avg	-13.6%	

\* Mean of five years (2005-2009).

\*\* In addition to Forcible Rape & Attempted Rape, Forcible Sex includes Forcible Sodomy and Fondling.



St. Petersburg Police Uniform Crime Report (UCR)  
UCR Arrests Year to Date Trend With 5 Year Average\*

June 2010

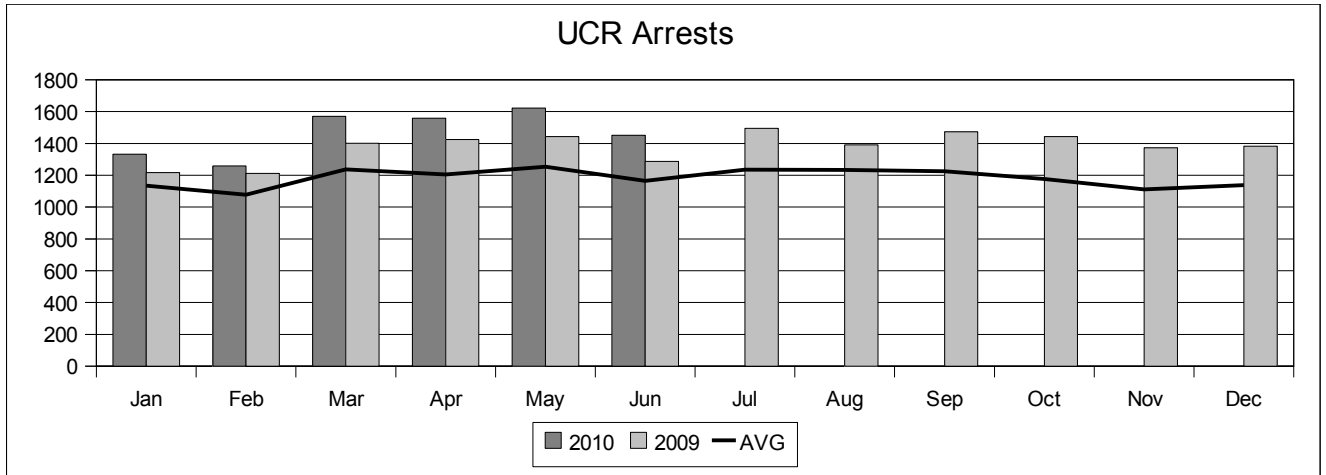

	Year	Jan	Feb	Mar	Apr	May	Jun	Jul	Aug	Sep	Oct	Nov	Dec	Annual	To Date	Yr/Yr	Trend
Murder	2010	0	0	1	1	2	0								4	10/09	-20.0%
	2009	0	0	0	4	0	1	0	1	2	0	0	2	10	5		
	AVG	2	0	2	2	1	1	2	1	1	1	0	1	14	8	10/Avg	-50.0%
Forcible Sex	2010	3	1	5	3	2	5								19	10/09	-17.4%
	2009	5	3	3	5	1	6	2	5	4	2	3	6	45	23		
	AVG	7	5	6	6	5	5	3	6	7	4	3	5	62	34	10/Avg	-44.1%
Robbery	2010	13	13	18	18	16	10								88	10/09	-19.3%
	2009	17	28	16	30	11	7	14	11	9	9	15	14	181	109		
	AVG	15	14	15	17	14	12	15	13	13	20	15	15	178	87	10/Avg	1.1%
Agg Assault	2010	51	59	61	60	59	40								330	10/09	12.2%
	2009	39	48	57	52	45	53	68	63	63	59	40	42	629	294		
	AVG	50	39	58	52	53	48	55	54	58	52	41	45	605	300	10/Avg	10.0%
Burglary	2010	33	22	35	56	38	37								221	10/09	-20.5%
	2009	25	39	65	32	59	58	57	62	33	59	29	19	537	278		
	AVG	38	33	43	34	39	45	42	35	37	42	32	27	447	232	10/Avg	-4.7%
Larceny	2010	151	134	136	162	171	170								924	10/09	-2.1%
	2009	162	119	184	142	161	176	168	142	168	141	187	185	1935	944		
	AVG	139	117	145	131	161	144	147	136	130	136	159	180	1725	837	10/Avg	10.4%
Auto Theft	2010	21	6	9	19	14	17								86	10/09	-3.4%
	2009	12	12	19	14	10	22	23	17	13	18	31	10	201	89		
	AVG	22	19	19	23	25	25	25	22	17	17	19	16	249	133	10/Avg	-35.3%
Index Arrests	2010	272	235	265	319	302	279								1672	10/09	-4.0%
	2009	260	249	344	279	287	323	332	301	292	288	305	278	3538	1742		
	AVG	273	227	287	265	299	280	289	267	263	272	269	288	3279	1631	10/Avg	2.5%
Other Arrests	2010	1060	1024	1305	1239	1320	1173								7121	10/09	14.1%
	2009	957	963	1057	1145	1156	965	1162	1090	1181	1156	1068	1105	13005	6243		
	AVG	861	850	950	940	955	884	946	967	962	905	842	851	10913	5440	10/Avg	30.9%
Total Arrests	Year	Jan	Feb	Mar	Apr	May	Jun	Jul	Aug	Sep	Oct	Nov	Dec	Annual	To Date	Yr/Yr	Trend
	2010	1332	1259	1570	1558	1622	1452								8793	10/09	10.1%
	2009	1217	1212	1401	1424	1443	1288	1494	1391	1473	1444	1373	1383	16543	7985		
AVG	1135	1077	1237	1205	1254	1164	1235	1234	1225	1177	1111	1139	14193	7072	10/Avg	24.3%	

\* Mean of five years (2005-2009).



St. Petersburg Police Uniform Crime Report (UCR)  
 UCR Drug Arrests Year to Date Trend With 5 Year Average\*

June 2010

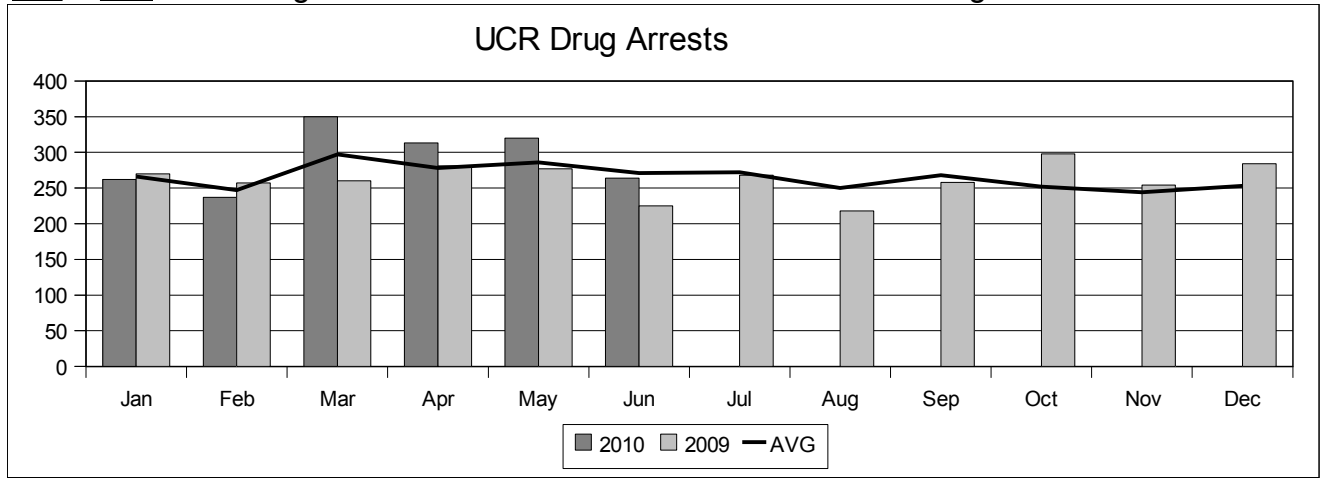

Drug Arrests	Year	Jan	Feb	Mar	Apr	May	Jun	Jul	Aug	Sep	Oct	Nov	Dec	Annual	To Date	Yr/Yr	Trend
	2010	262	237	350	313	320	264									1746	10/09
2009	270	257	260	281	277	225	268	218	258	298	254	284	3150	1570			
AVG	266	247	297	278	286	271	272	250	268	252	244	253	3184	1645	10/Avg	6.1%	

\* Mean of five years (2005-2009).

07/09/2010



St. Petersburg Police Uniform Crime Report (UCR)  
 UCR Prostitution Arrests Year to Date Trend With 5 Year Average\*

June 2010

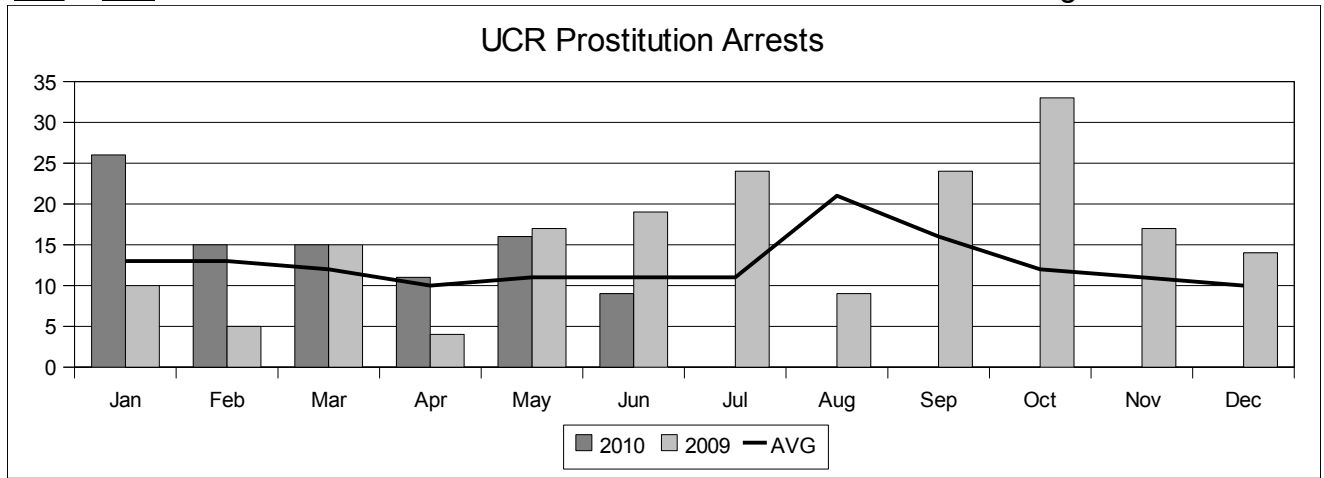

Prostitution Arrests	Year	Jan	Feb	Mar	Apr	May	Jun	Jul	Aug	Sep	Oct	Nov	Dec	Annual	To Date	Yr/Yr	Trend
	<b>2010</b>	<b>26</b>	<b>15</b>	<b>15</b>	<b>11</b>	<b>16</b>	<b>9</b>									<b>92</b>	<b>10/09</b>
2009	10	5	15	4	17	19	24	9	24	33	17	14	191	70			
AVG	13	13	12	10	11	11	11	21	16	12	11	10	151	70	10/Avg		

\* Mean of five years (2005-2009).

07/09/2010