From: Dave Goodwin
To: LAMPINEN, LARRY
CC: Ballestra, Chris; Stellrecht, Paul
Date: 7/15/2014 1:08 PM
Subject: Re: pier project take a look at these ideas # 5 would be perfect.

Larry,

Thank you for your thoughts on the next Pier. I am forwarding them to the Pier Project Team.

David S. Goodwin
Planning and Economic Development Director
City of St. Petersburg, Florida
PH 727-893-7868
FAX 727-892-5001
dave.goodwin@stpete.org
www.stpeteshines.com

>>> LARRY LAMPINEN <larrylampinen@yahoo.com> 7/11/2014 3:19 PM >>>
A look at Qatar's 2022 World Cup stadiums

A look at Qatar's 2022 World Cup stadiums
View the A look at Qatar's 2022 World Cup stadiums photo gallery on Yahoo Sports. Find more news related pictures in our photo galleries.
View on **sports.yahoo.com**

Preview by Yahoo

The Doha Port stadium in Qatar is pictured in this artists impression. The architecture of the stadium references its location by creating a shape reminiscent of a marine animal. (Photo by Qatar 2022 via Getty Images)

The Qatar University stadium in Qatar is pictured in this artists impression. (Photo by Qatar 2022 via Getty Images)

The Al-Shamal stadium in Qatar is pictured in this artists impression. It's shape was derived from the traditional "dhow", the local fishing boats of the Arabian Gulf. (Photo by Qatar 2022 via Getty Images)

The Al-Gharafa stadium in Qatar is pictured in this artists impression. The facade will be made up of the colours of the flags of all countries that have qualified for the 2022 FIFA World Cup to symbolise football and the friendship, respect and understanding. (Photo by Qatar 2022 via Getty Images)

The Doha Port stadium in Qatar is pictured in this artists impression. The architecture of the stadium references its location by creating a shape reminiscent of a marine animal. (Photo by Qatar 2022 via Getty Images

The Al-Khor stadium in Qatar is pictured in this artists impression. (Photo by Qatar 2022 via Getty Images)

The Al-Rayyan stadium in Qatar is pictured in this artists impression. It has been designed to include a "media facade" that includes a membrane that acts as a screen for projections; news, commercials, sports updates and current tournament information and matches. (Photo by Qatar 2022 via Getty Images

The Umm Slal stadium in Qatar is pictured in this artists impression. The architectural concept takes it's inspiration from a nearby beautiful old fort. (Photo by Qatar 2022 via Getty Images

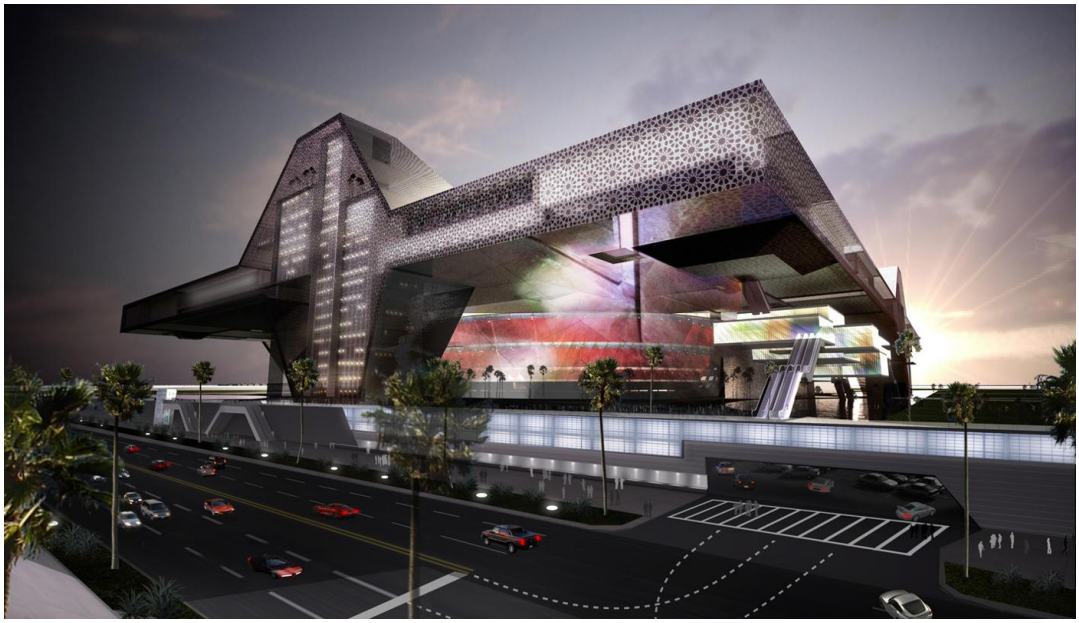

The Sports City stadium in Qatar is pictured in this artists impression. The stadium draws it's inspiration from the traditional Arabian tent "architecture". (Photo by Qatar 2022 via Getty Images

The Al-Wakrah stadium complex in Qatar is pictured in this artists impression. (Photo by Qatar 2022 via Getty Images)